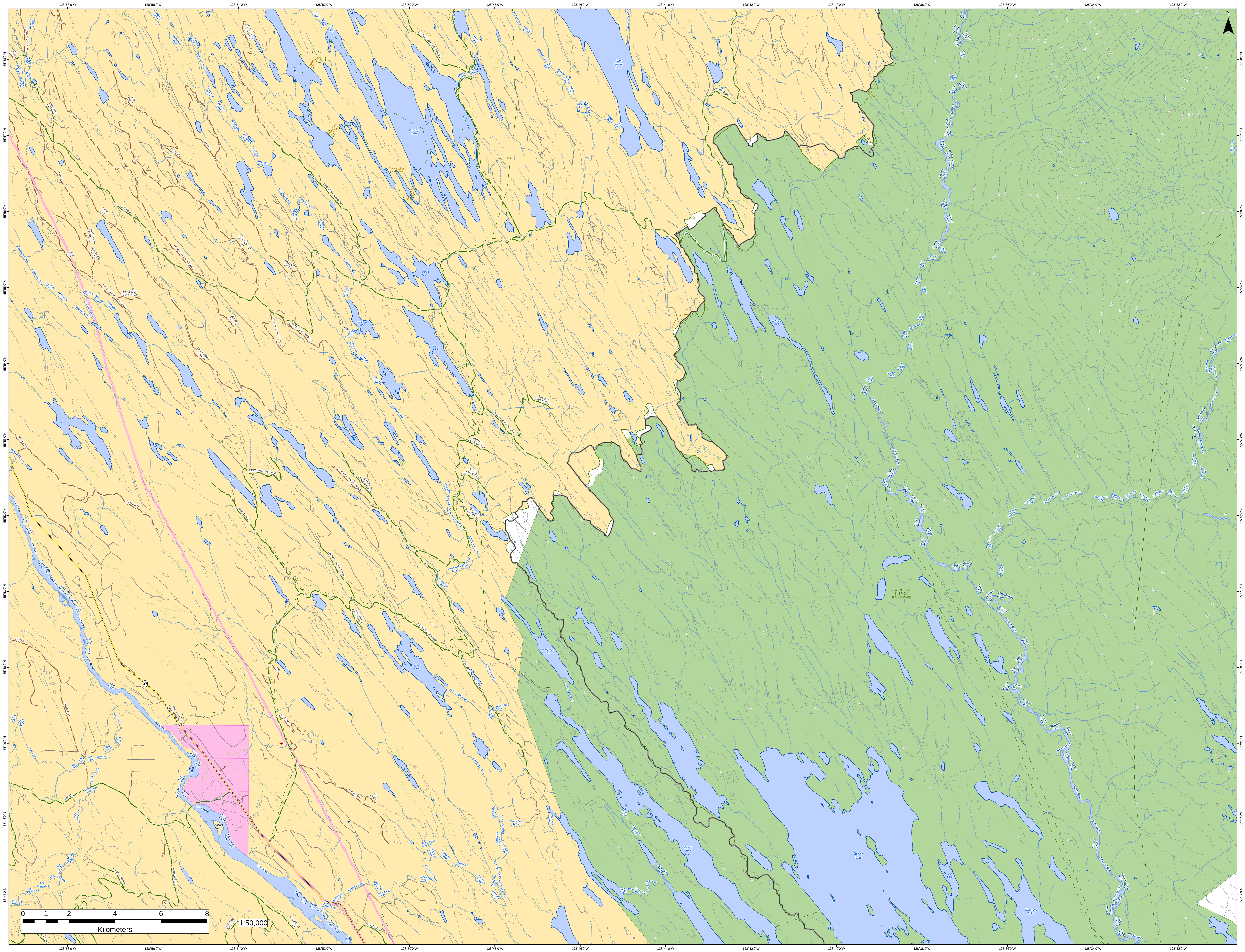
128°58'0"W
128°56'0"W
128°54'0"W
128°52'0"W
128°50'0"W
128°48'0"W
128°46'0"W
128°44'0"W
128°42'0"W
128°40'0"W
128°38'0"W
128°36'0"W
128°34'0"W
128°32'0"W
55°58'0"N
55°57'0"N
55°56'0"N
55°55'0"N
55°54'0"N
55°53'0"N
55°52'0"N
55°51'0"N
55°50'0"N
55°49'0"N
55°48'0"N
55°47'0"N
N
Bonney Lake
Fred Wright Lake
Hughan Lake
Munro Lake
Tremblay Lake
Williams Lake
Nine Lake
Jigsaw Lake
Axnegrelga Lake
Brown Bear Lake
Swan Lake
Club Lake
Stephens Lake
Vandyke Island
Bonney Lakes Canoe Route
SWAN LAKE KISPIOX RIVER PARK
Kispiox River
East Kispiox River
Nass River
Kwinageese River
Bonney Creek
Axnegrelga Creek
Kitanweliks Creek
Wolverine Creek
Brown Bear Creek
Paw Creek
Little Paw Creek
BROWN BEAR-BONNEY CR
ORENDA - RAINBOW
TE ORENDA - RAINBOW
BALSAM SPUR 224
ORENDA - BALSAM
100 ROAD
200 ROAD
SPUR 1
RAVEN M/L
ORENDA
BLOCK 432 SPUR 2-1
BLOCK 432 SPUR 2
LAKE M/L
TE A83095-1 ACCESS S
HORSESHOE M/L
UNNAMED SPUR
TE A83095 TEOR029 AC
TE ORENDA - LAKES MA
BLK 400 SPUR 1
TE A80526 SPUR 20 2
TE ORENDA - SP 240-1
TE ORENDA - RAVEN
NINE LAKES-BR 020
NINE LAKES
TE A80513 OR033 ACCE
BROWN BEAR-BR 15.6
BROWN BEAR-GEESE
BROWN BEAR-BR 8.7
BROWN BEAR-FSR
BROWN BEAR-JIGSAW
BROWN BEAR-BR 501
BROWN BEAR-BR 500
BROWN BEAR-BR 400
BROWN BEAR-BR 300
BROWN BEAR-BR 200
TAYLOR FSR
P-3140
SPUR P-31
NISKA
ARBOR BR 210
ARBOR FSR
HARPER BR-H-05
HARPER FSR
VANDYKE
BR 600N
37
Rte 37 Nb Cassiar Highway
0 1 2 4 6 8
Kilometers
1:50,000